



# FlexPath™

**The world's first solutions** for complete traceability of histological samples, with **innovative and direct control** of automated processes.

# Our History

## 30+ years of Clinical Lab Automation experience

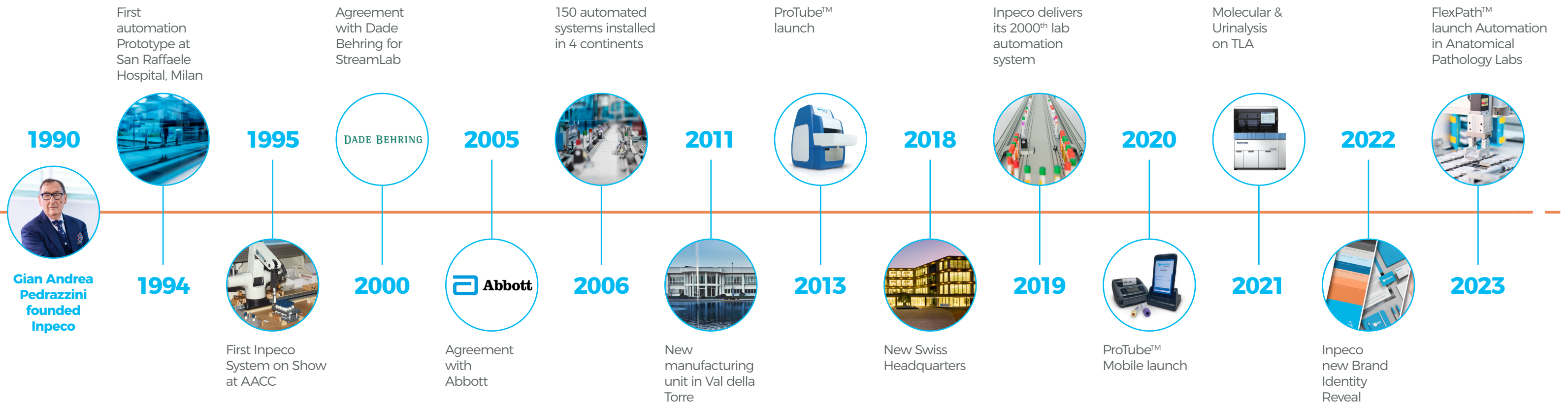

# Leading Clinical Lab Automation Solutions

## FlexLab™

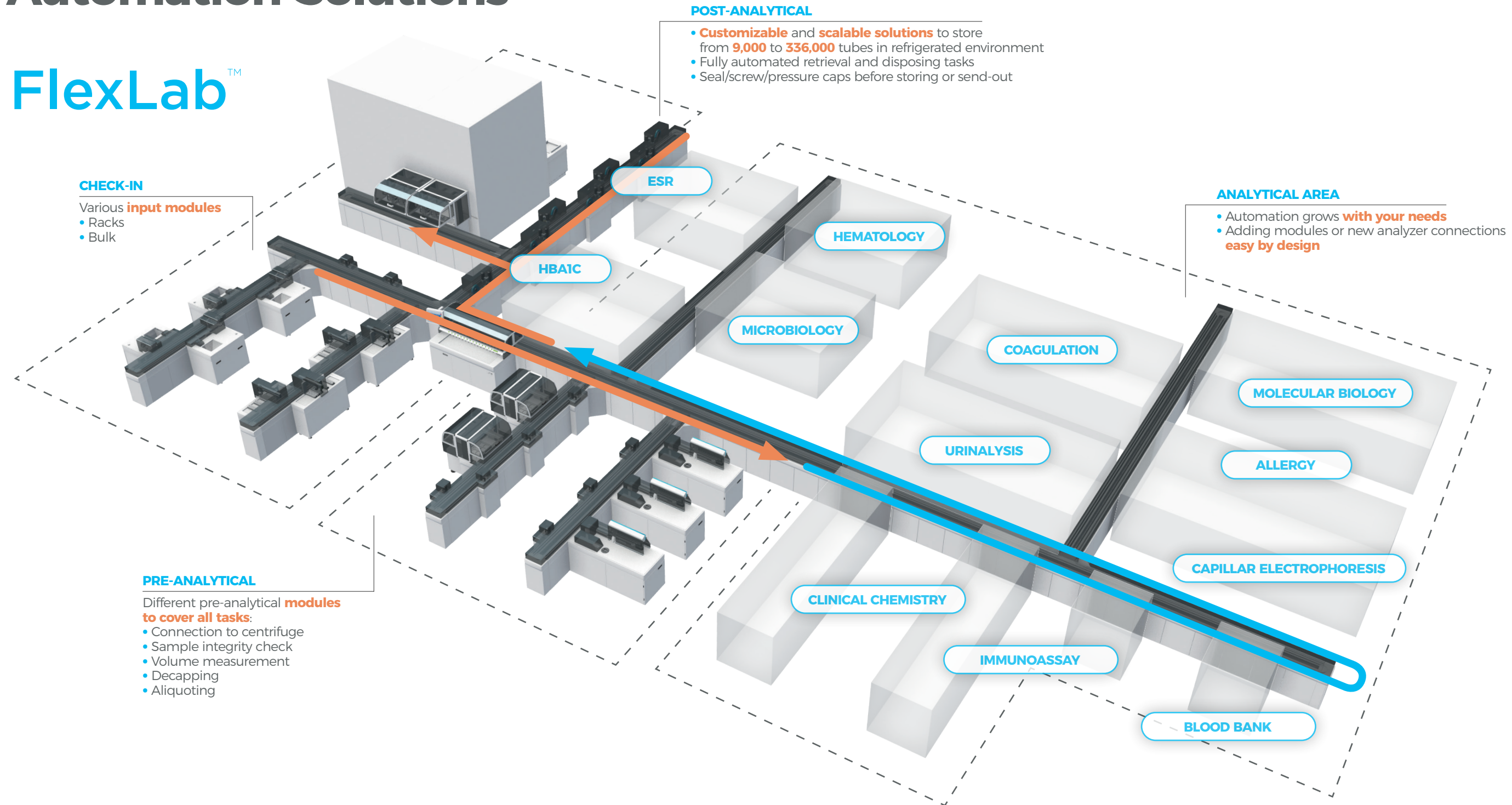

**50+**  
Analyzer  
Connections

**25+**  
IVD  
Manufacturers

**10+**  
Clinical  
Specialties

**18+**  
Modules

# How Inpeco's Automation Solutions impact the Clinical Laboratory

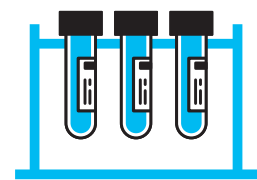

## QUALITY

Support accurate test results and patient care through full traceability

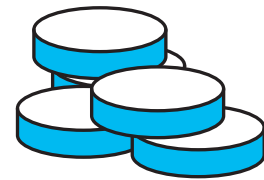

## COST

Automation can reduce headcount costs by 15%<sup>1</sup>



## SPEED

Reduce turn around time (TAT) by 29%<sup>2</sup>



## SAFETY

No contamination and better overall quality control



## GROWTH

Automation allows to increase the number of tests processed, by 10%<sup>3</sup>

### SOURCES

<sup>1</sup> Clinical laboratory automation: a case study, Claudia Archetti,<sup>1</sup> Alessandro Montanelli,<sup>2</sup> Dario Finazzi,<sup>1</sup> Luigi Caimi,<sup>2,3</sup> Emirena Garrafa<sup>2,3</sup> | Journal of Public Health Research 2017; volume 6:881

<sup>2</sup> Improvement in laboratory test turn around times for in patients following move to hub and spoke model of delivery, David James, Derek Truman | Practical Laboratory Medicine 1(2015)2-4

<sup>3</sup> Evaluation of the impact of a total automation system in a large core laboratory on turnaround time - Amy H. Lou, Manal O. Elnenaï, Irene Sadek, Shauna Thompson, Bryan D. Crocker, Bassam Nassar | Clinical Biochemistry 49 (2016) 1254-1258

Building on the legacy of Inpeco's Flexlab™  
Clinical Lab Automation System

# FlexPath™

Inpeco's **automation and traceability solutions**  
**for Anatomical Pathology labs.**

# Anatomical Pathology Labs Today

## The Diagnostic Pathway is manually

The current diagnostic pathway of a histological specimen is subject to **several processes**, often **manual**, performed in the various stages of processing in the pathology laboratory. This **long** and **tangled working path** is not supported by a complete automation of the process, nor by a traceability of the sample from the point of collection.

Long and tangled working paths

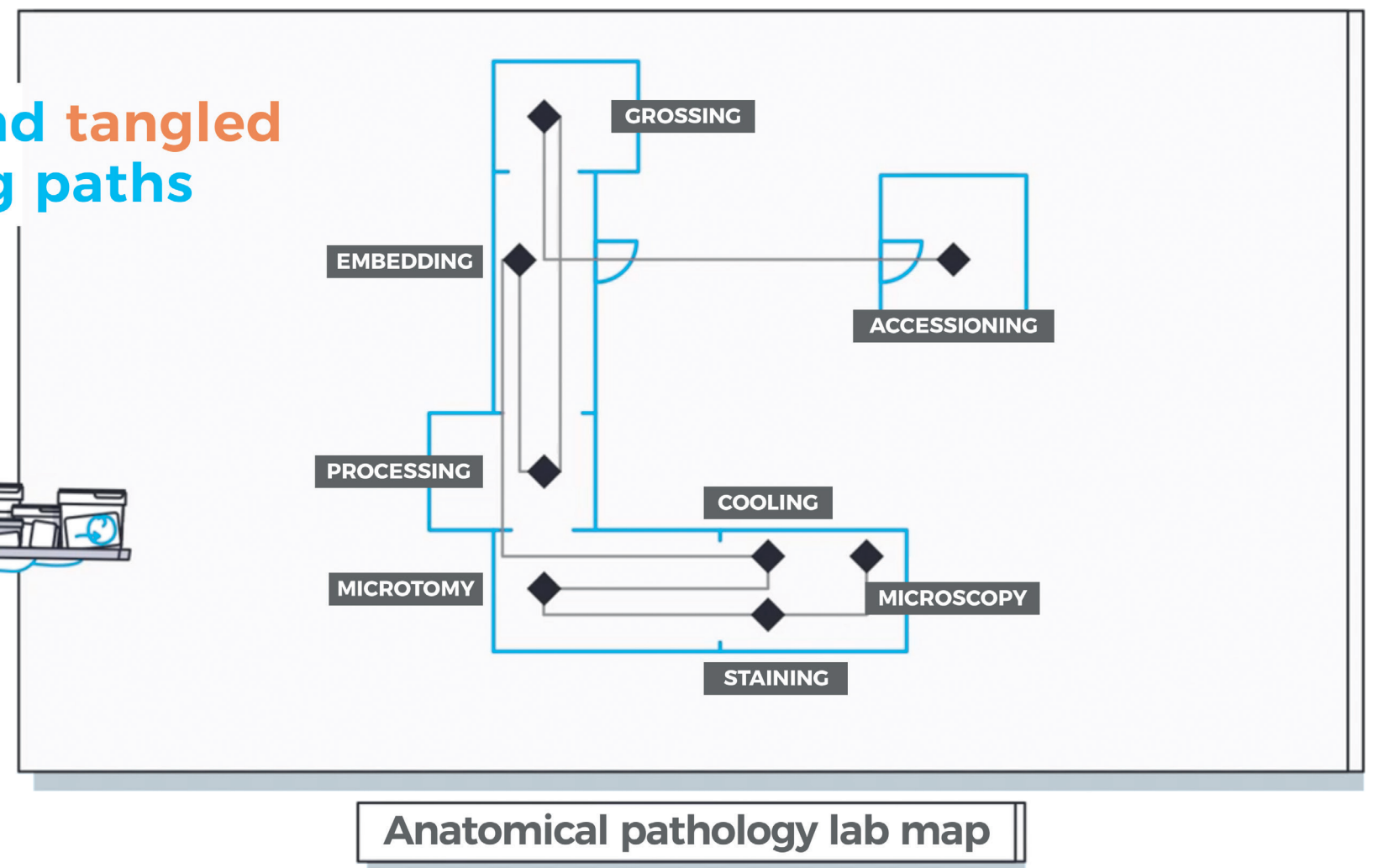

# The Goal

## A Total Automation of the Diagnostic Process in Anatomical Pathology labs

As for the clinical laboratory, Inpeco proposes to offer for the Anatomical Pathology a **Total Automation of the Diagnostic Process** of the histological sample, including **Full Traceability**, starting from the medical prescription and including the final archive.

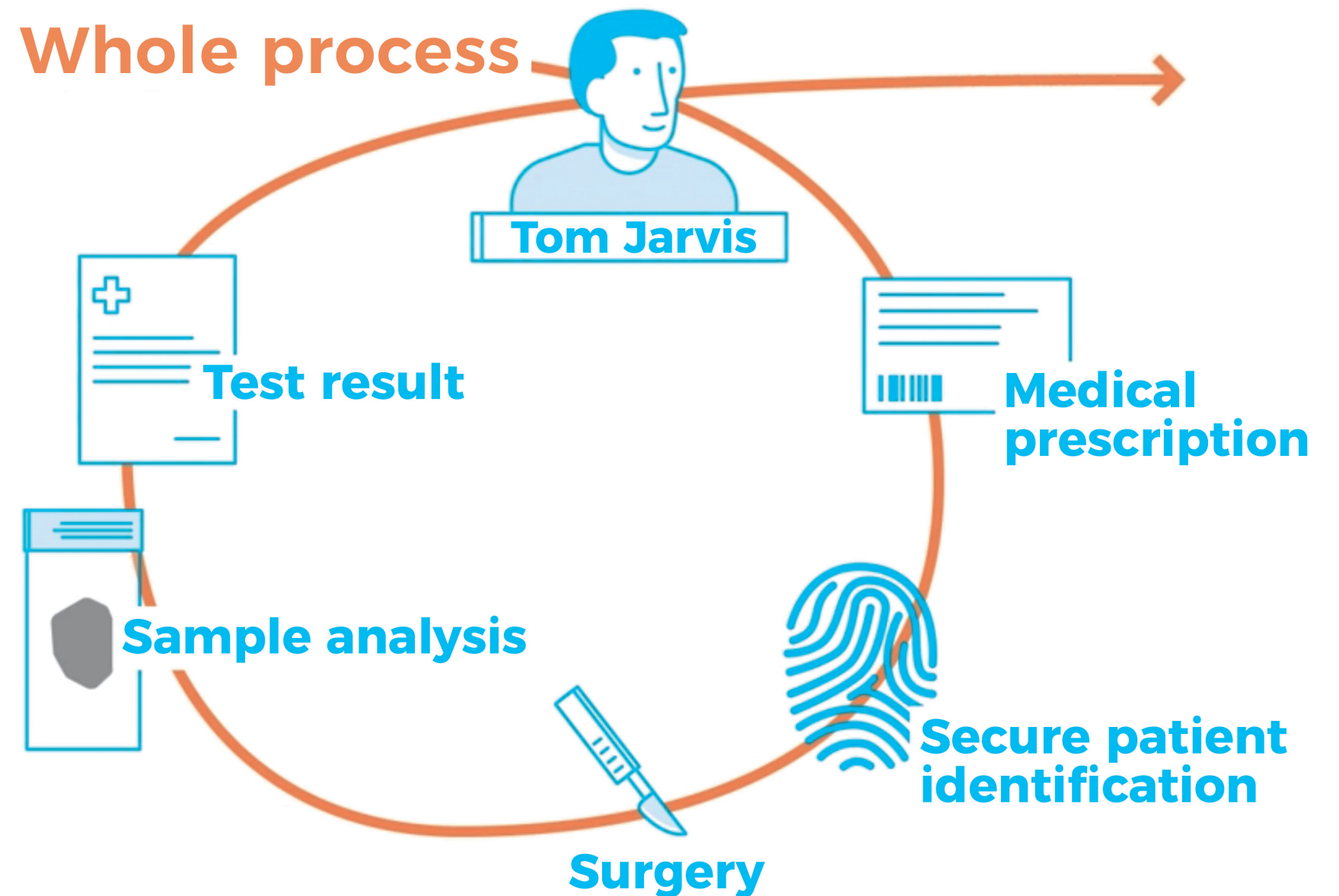

# Four design principles that **will change the game**

Inpeco FlexPath™ is a suite of automation products that ensures full sample traceability in Anatomical Pathology laboratories, based on 4 pillars:



## 1. Data Collection & Traceability

**100%** Standardization & Real Time monitoring

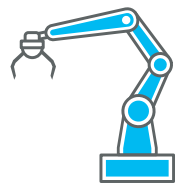

## 3. Automation of non-technical tasks

**100%** Efficiency through re-distribution of lab work force

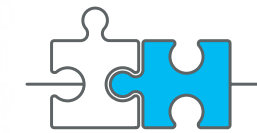

## 2. Uncompromised instrument integration

**100%** Open connectivity allows customer centric innovation

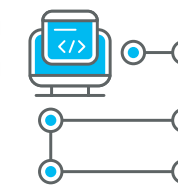

## 4. Automation of specimen handling

**100%** lean-management implementation and optimized workflow

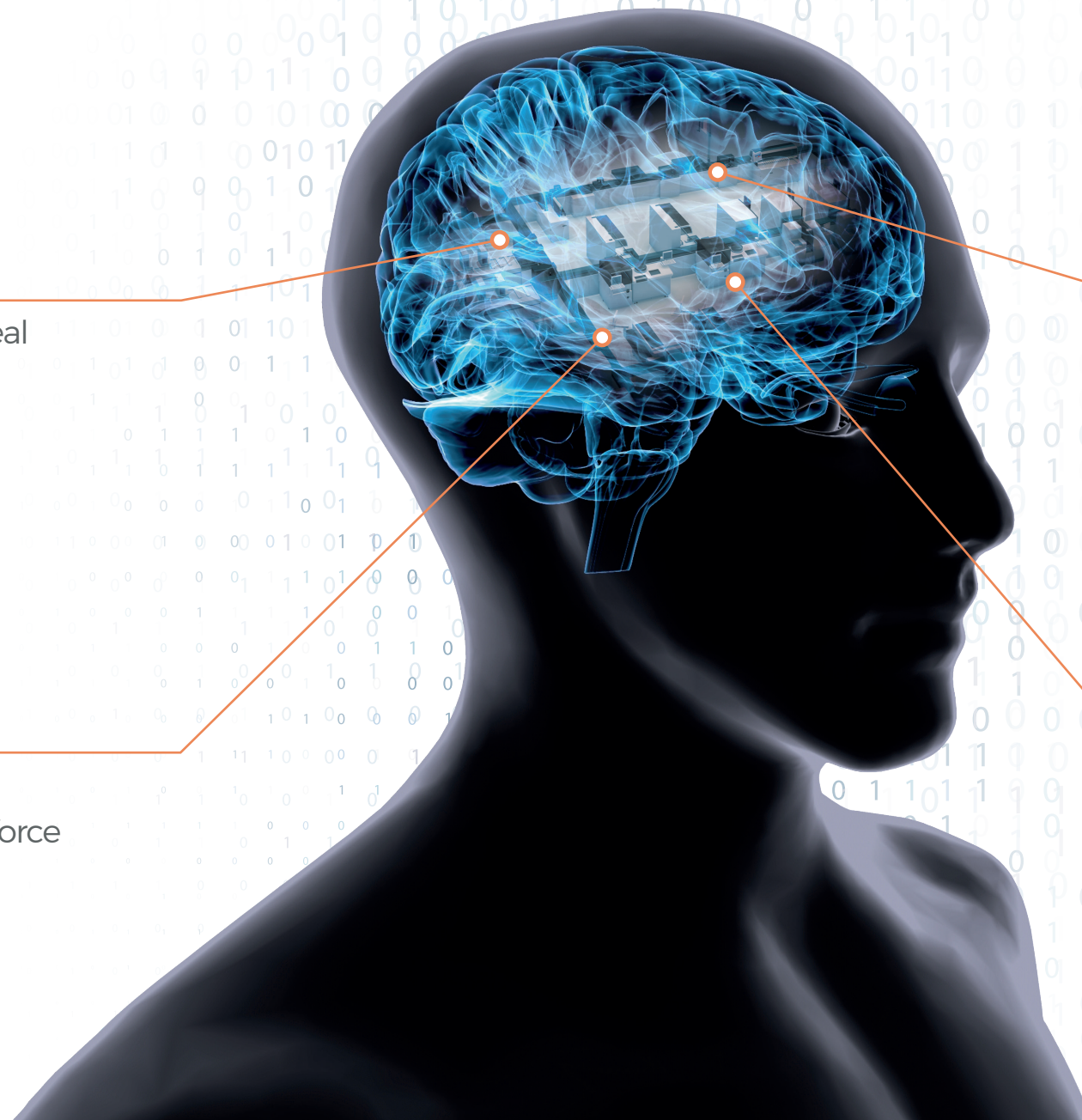



# FlexPath™ Family

The new way to automate Anatomical Pathology labs

Inpeco's new family of products for complete **specimen traceability** and **process automation** of the paraffin block cycle.

## FlexPath™ Trace

Operator-guiding traceability solution



## FlexPath™ Blox

Automation-assisted embedding module

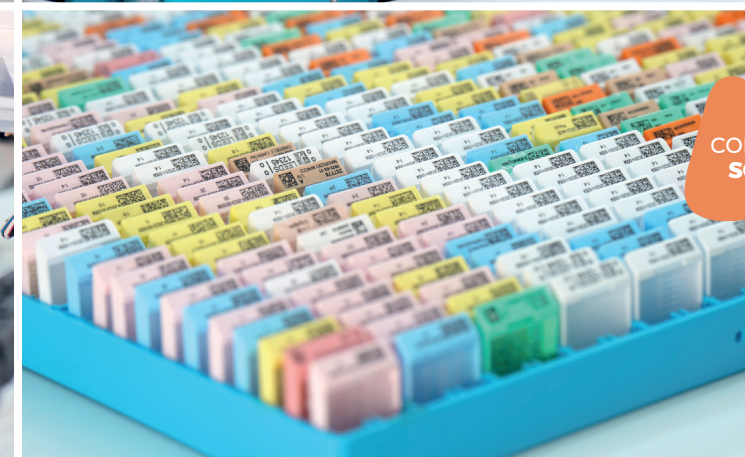
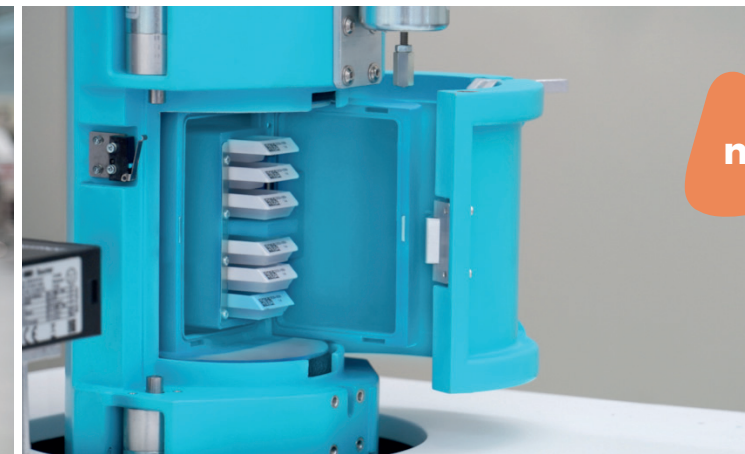

new

## FlexPath™ Move

Automated sample transport management system

coming soon

## FlexPath™ Store

Automated paraffin blocks storage

# FlexPath™ Family

For complete specimen traceability and process automation of the paraffin block cycle



# FlexPath™ Trace

## Operator-guiding traceability solution

### What is FlexPath™ Trace?

FlexPath™ Trace is an operator-guiding traceability solution that ensures **full chain of custody**, from sample collection all the way to the final diagnosis and histological specimen archive. By **guiding the operator** through every step of the process leading to histological diagnosis, FlexPath™ Trace ensures individual sample management and standardized procedures. It offers quick and smooth **integration of all devices** available in the lab. Moreover, FlexPath™ Trace is fully integrable and scalable to different HIS and AP LIS.



A unique and innovative solution that tracks the histological sample from the collection point all the way through to diagnosis and archiving.

### Benefits

1. Patient/Specimen verification
2. Full sample traceability

3. Data collection
4. Operator guidance

# FlexPath™ Trace

## Operator-guiding traceability solution

FlexPath™ Trace is composed by mini PCs covering each phase of the diagnostic path, running its own applicative instance.

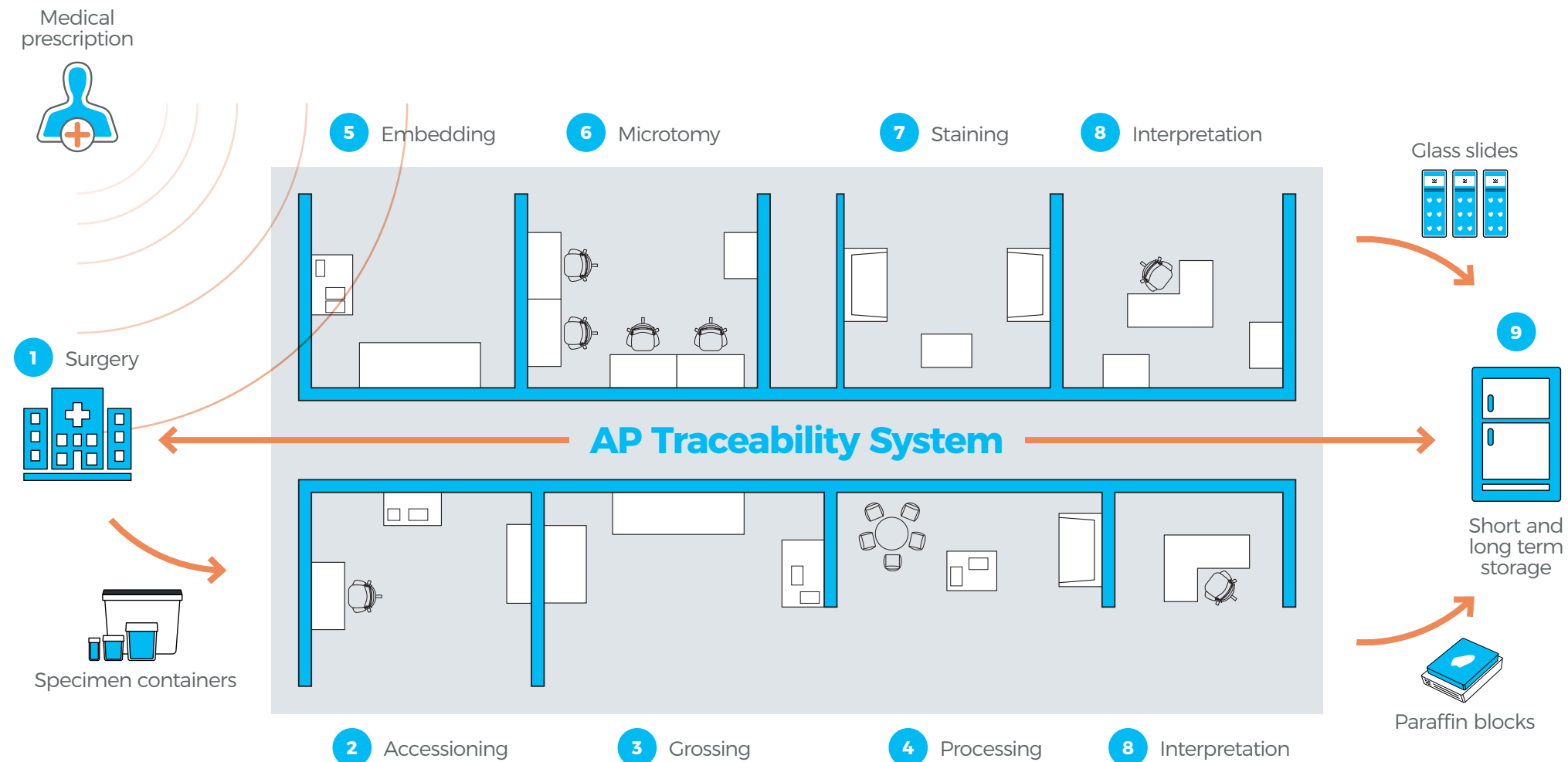

### FlexPath™ Trace Station

1. Surgery and fresh sample

2. Accessioning

3. Grossing

4. Processing

5. Embedding

6. Microtomy

7. Staining

8. Interpretation

9. Short and long term storage

# FlexPath™ Trace

## What It Manages

### LIS-HIS Integration

Receives and exchange information from HIS and LIS for clinical case management



### FlexPath™ Module Integration (1)

Allows Automation Management via GUI interfacing to ensure proper management of the technical task

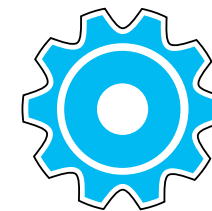

### AP Workflow

Represent the Operator GUI for process management and even traceability



### FlexPath™ Module Integration (2)

Allow technical device task management (traceability log, diagnostic)

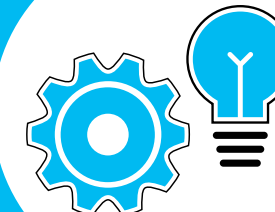

### Third Part Integration Lab Device

Allow the integration of the devices already placed in the lab

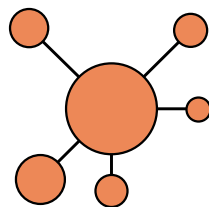

### Sample Logistic System

Integrates with the mission manager to ensure correct sample routing

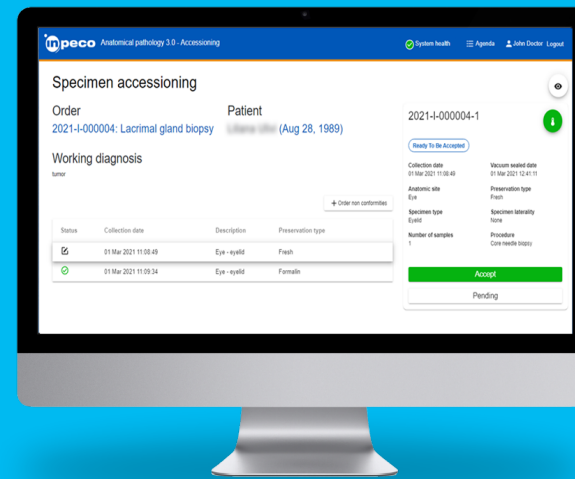

# FlexPath™ Trace

## Operator-guiding traceability solution

### Sample Collection

- Surgery rooms
- Ambulatory rooms
- External POC sites

### NEW! - Collection Point

**Order prescription** > Order: Digestive System - Mouth

**Patient identification** > Birth date: 20 Feb 1953, Identifier: [blurred]

**Kind of sample** > Examination type: Cytologic, Histologic

**Anatomic site** > Anatomic site: Mouth

**Specimen details** > Specimen type: [dropdown]  
Please provide the specimen type

**Sampling procedure** > Procedure: [text box]

**Specimen number** > Multiple fragments: Yes No, Number of samples: 1

**Preservation mode** > Specimen preservation: Fresh sample, Fixative, Vacuum

### NEW! - Accessioning

After sample collection, a lab requisition is sent to the accessioning area. This request creates an order list for the accessioning station of the lab. In this way the lab can easily review the expected workload and schedule all daily activities accordingly. The lab is always aware of which samples have been sent out, which ones are late on their path to the lab, and which ones have not yet been sent.

**Accessioning**

View all orders

1	2	3	4	5	6	7	8
Status	Date of creation	Code	Description	Patient	Medical department	Specimen: sent/all	Applicant doctor
Queued	21 Nov 2017 09:35:23	I-2022-000002	Ocular system - eye	[blurred]	General surgery	0/1	John Doctor
Assigned	21 Nov 2017 09:35:23	I-2022-000003	Digestive system - intestine	[blurred]	General surgery	1/1	John Doctor
Assigned	21 Nov 2017 09:35:23	I-2022-000005	Digestive system - intestine	[blurred]	General surgery	1/1	John Doctor
Queued	21 Nov 2017 09:35:25	I-2022-000006	Integumentary system - ear	[blurred]	General surgery	0/1	John Doctor
Queued	21 Nov 2017 09:35:25	I-2022-000004	Ocular system - eye	[blurred]	General surgery	0/1	John Doctor
Assigned	21 Nov 2017 09:35:26	I-2022-000007	Ocular system - eye	[blurred]	General surgery	1/1	John Doctor
Assigned	21 Nov 2017 09:35:26	I-2022-000008	Digestive system - mouth	[blurred]	General surgery	1/1	John Doctor
Queued	21 Nov 2017 09:35:26	I-2022-000009	Digestive system - mouth	[blurred]	General surgery	0/1	John Doctor
Assigned	02 Nov 2022 10:05:02	I-2022-000001	Digestive system - intestine	[blurred]	General surgery	1/1	John Doctor

- ① Order status
- ② Order creation date
- ③ Order alias
- ④ Order description
- ⑤ Patient ID
- ⑥ Order dept. sourcedate
- ⑦ Specimen delivery status
- ⑧ Order user source

# FlexPath™ Trace

## Operator-guiding traceability solution

- The data collected by FlexPath™ Trace offer the possibility to refine processing protocols, advanced staining and molecular testing, based on pre-analytical parameters.
- No more doubts during the pre-analytical phase, no more undesired events in your lab: All sample information is collected in few steps, from sample types to fixation conditions, such as time and temperature.
- FlexPath™ Trace can track all the sample processing phases, from collection points and the laboratory, and its conditions. It is a middleware IT solution (no LIS replacement required) and it brings with it the automation software too, for the other Inpeco's solutions of the FlexPath™ family.

**Sample  
collection**



**AP lab  
task**

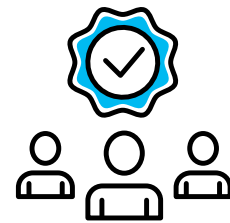

**Diagnosis**

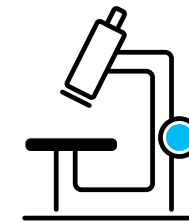

**Storage**

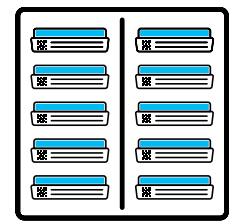

# FlexPath™ Blox

## Automation-assisted embedding module

### What is FlexPath™ Blox?

FlexPath™ Blox is Automation-assisted embedding module that automates all the non-technical steps of the delicate wax embedding phase of histological samples, allowing the operator to fully concentrate on the tissue orientation. While ensuring **complete traceability and sample unique management**, it maintains paraffin in granules, thus preventing denaturation and yellowing, and features a cold plate that avoids block cracks related to the thermal shock. FlexPath™ Blox also provides **automated blocks detachment**, case sorting as well as **automated and standardized wax dispensing** which reduces waste resulting from mold overfilling and manual handling.



An embedding module that automates all steps of the delicate wax embedding phase of histological samples, allowing the operator to fully concentrate on orienting the tissue.

### Benefits

- Operator can fully concentrate on tissue orientation
- Reduced waste
- Possible to work with common bio-cassettes on the market
- Three slots to receive the most common tissue processor baskets
- Production of blocks with pre-cleaned margins
- Automated molds reloading
- Productivity up to 120 blocks/hour



# FlexPath™ Blox

## Automation-assisted embedding module

- FlexPath™ Blox best productivity reaches 120 paraffin blocks/hour.
- No need to clean the paraffin residues from blocks prior next step of cutting.
- Automatic transport sample management system FlexPath™ Move build in the module, to automatically transfer paraffin blocks to microtomy and storing area.

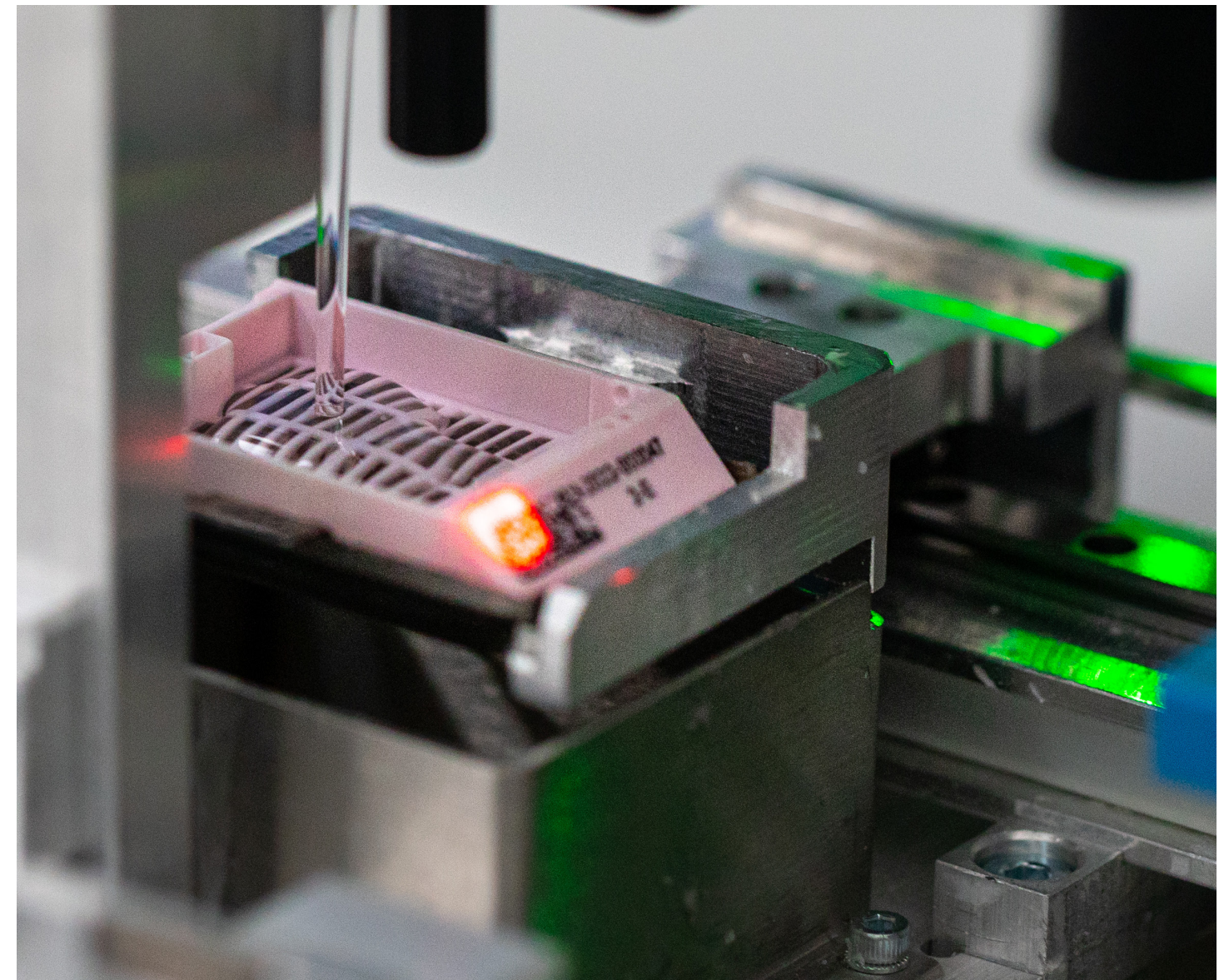

# FlexPath™ Blox

## Automation-assisted embedding module

- Lean batches of 6 blocks per trip (by case collection), are automatically delivered to microtomy by FlexPath™ Move automatic transport sample management system.
- The small batch is moved through a dedicated carrier loaded automatically inside the module.
- A carrier of 6 blocks can be shipped every 3 minutes according to the logistic managed by FlexPath™ Trace.
- FlexPath™ Blox can be simultaneously loaded up to 3 racks of the most common tissue processors and biocassettes, for an open integration of the solution with pre-installed devices.

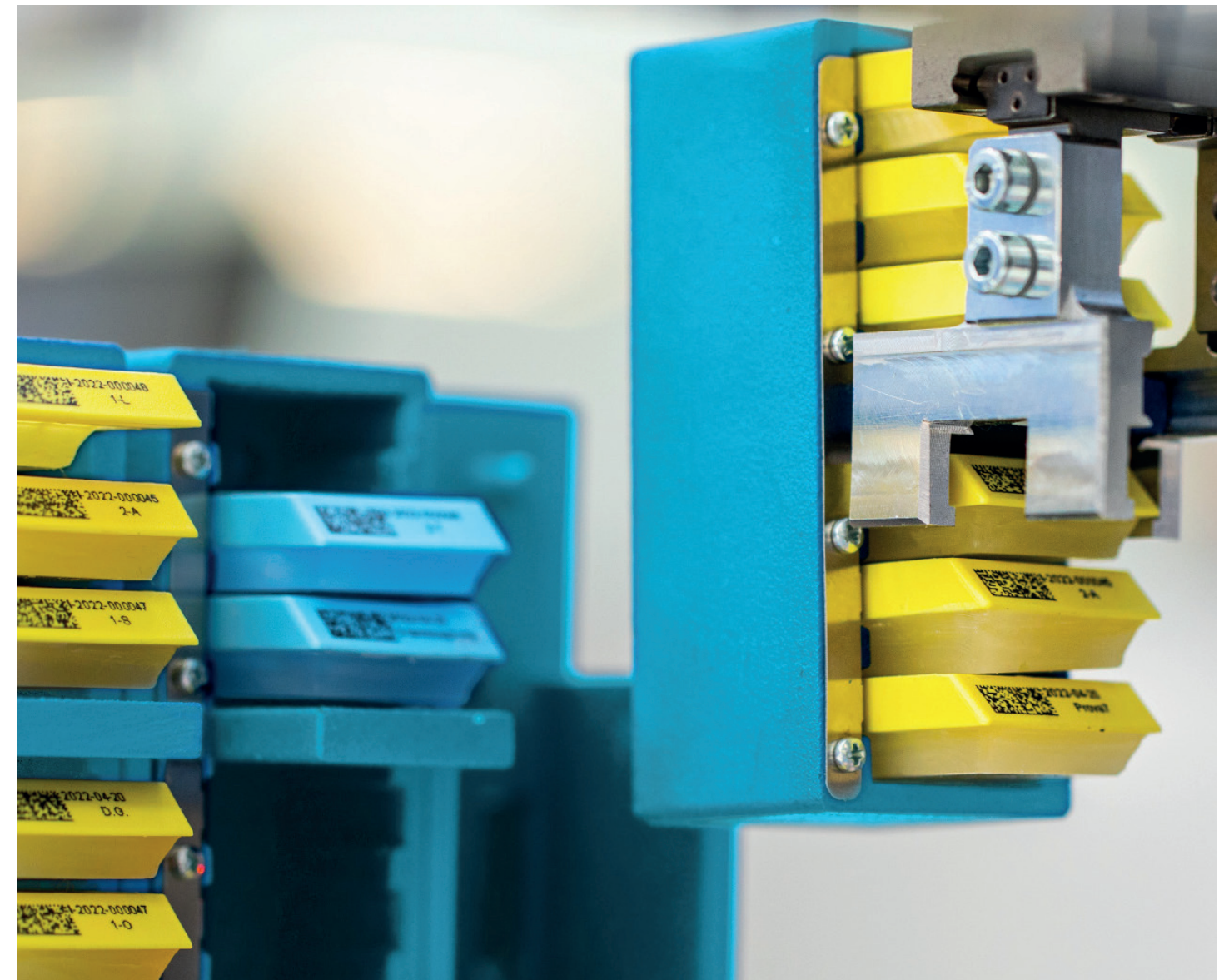

# FlexPath™ Move

## Automated sample transport management system

### What is FlexPath™ Move?

FlexPath™ Move manages the transport of blocks to microtomy and storage after the embedding phase, and ensures **automated blocks retrieval** from the storage\*.

FlexPath™ Move deliveries are defined depending on the tissue type, on the lab technician's experience or on case priority. As a **tailor-made solution**, FlexPath™ Move offers uncompromized customization based on laboratory needs.



**A transportation module that moves FFPE blocks from embedding to microtomy and final archiving.**

\*Certain module versions may not include all functionalities

## Benefits

- Blocks distributed in small batches for continuous and easily manageable workload
- Customizable to any lab layout
- Customized and patented carrier system
- Automatic loading and unloading doors opening
- High speed deliveries up to 2 m/s

# FlexPath™ Move

## Automated sample transport management system

- FlexPath™ Move automated sample transport management system is a compact module designed to send automatically paraffin blocks to each microtome stations.
- FlexPath™ Move connects automatically the working areas of the paraffin block cycle (embedding, microtomy and final storage).



# FlexPath™ Move

## Automated sample transport management system

- Customizable to any lab layout
- Customized and patented carrier system with automatic loading and unloading doors opening
- High speed deliveries, up to 2 m/s (average 1,5 m/s)

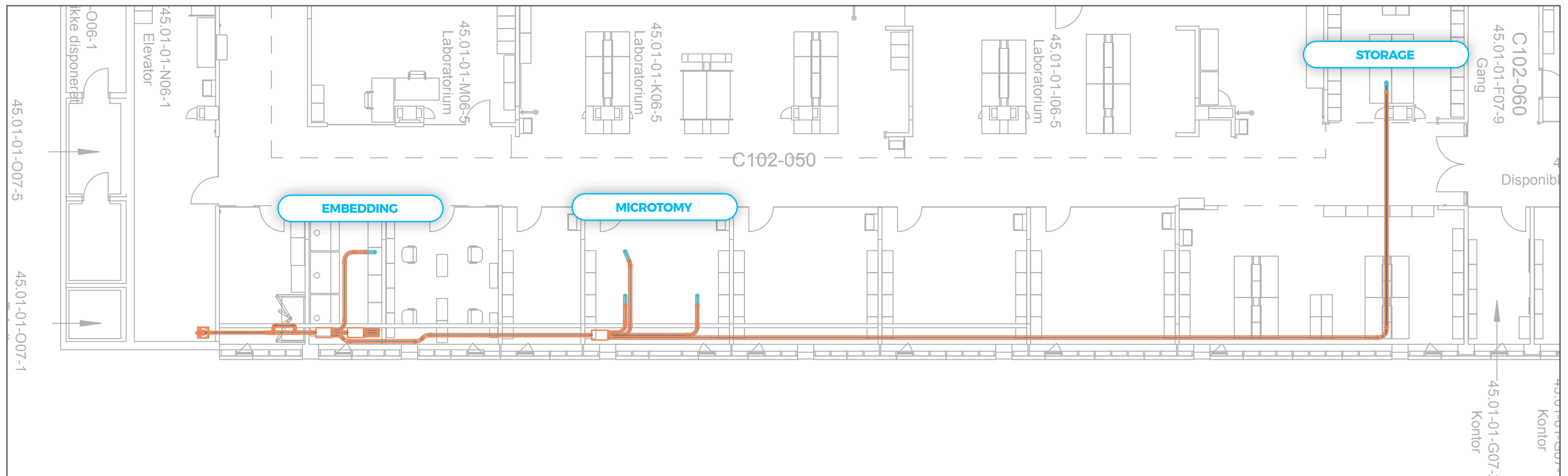

# Full Technology Flow in Pathology

## Total Automation of the Histological Diagnostic Process

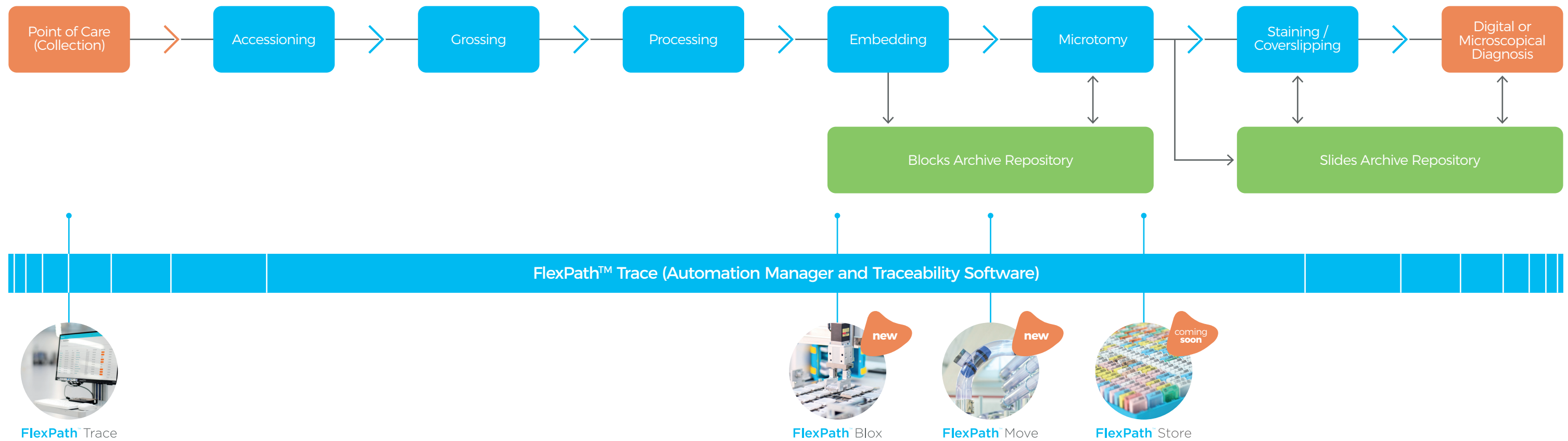



Are you **interested**  
**to find out more?**

For more information,  
please visit [inpeco.com](https://www.inpeco.com) or contact us  
at [marketing@inpeco.com](mailto:marketing@inpeco.com)





# FlexPath™ Trace

Traceability  
**in its entirety**



**WATCH THE VIDEO**

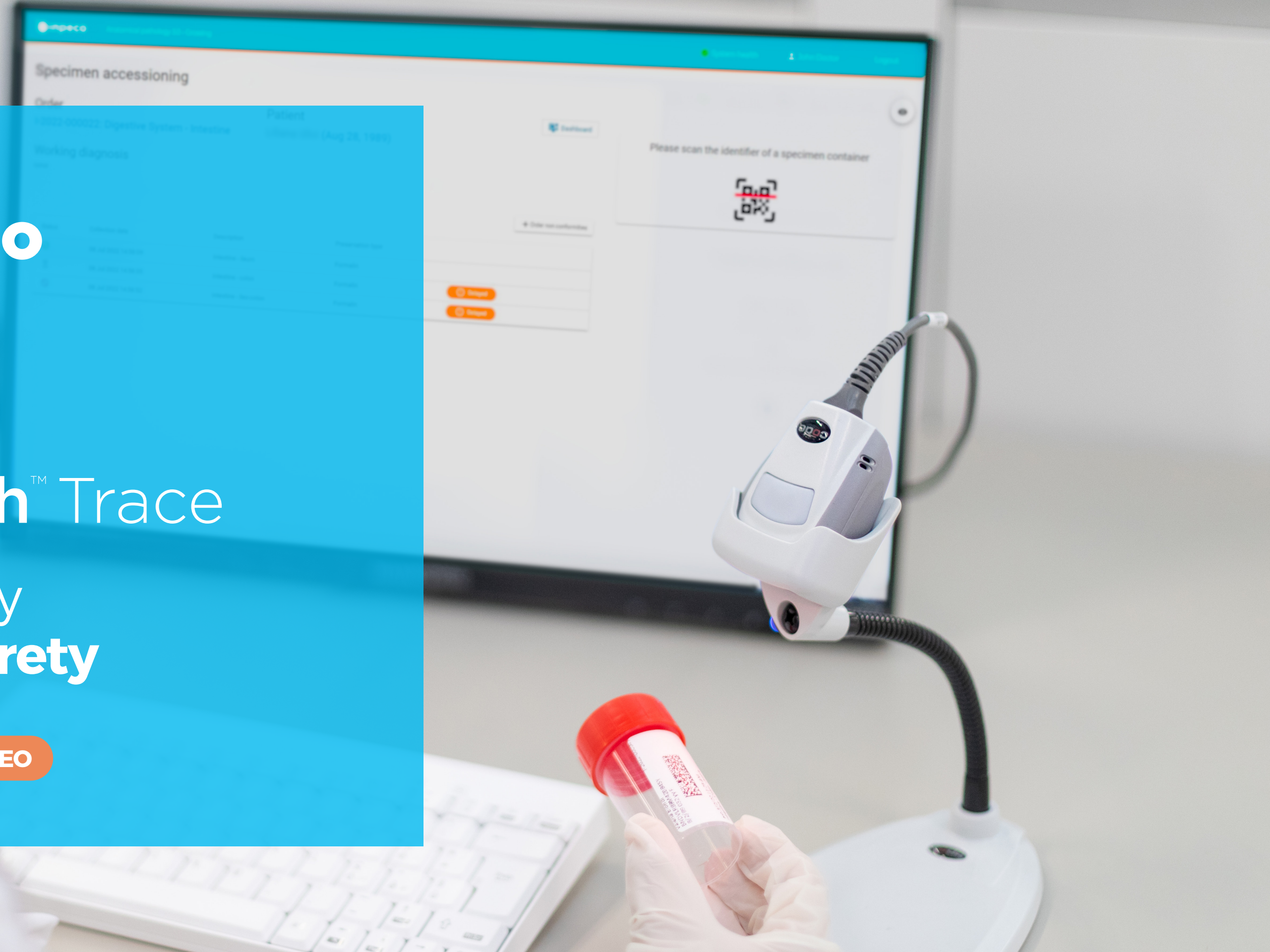





**Inpeco SA**

Via Torraccia 26  
6883 Novazzano  
Switzerland  
inpeco.com



---

reference code: FLXPATH-Bro 2402  
version n°: EN02  
February 2024

